

# Image 12

## Proposed New Long Reef SLSC Clubhouse

### Elevation Looking South

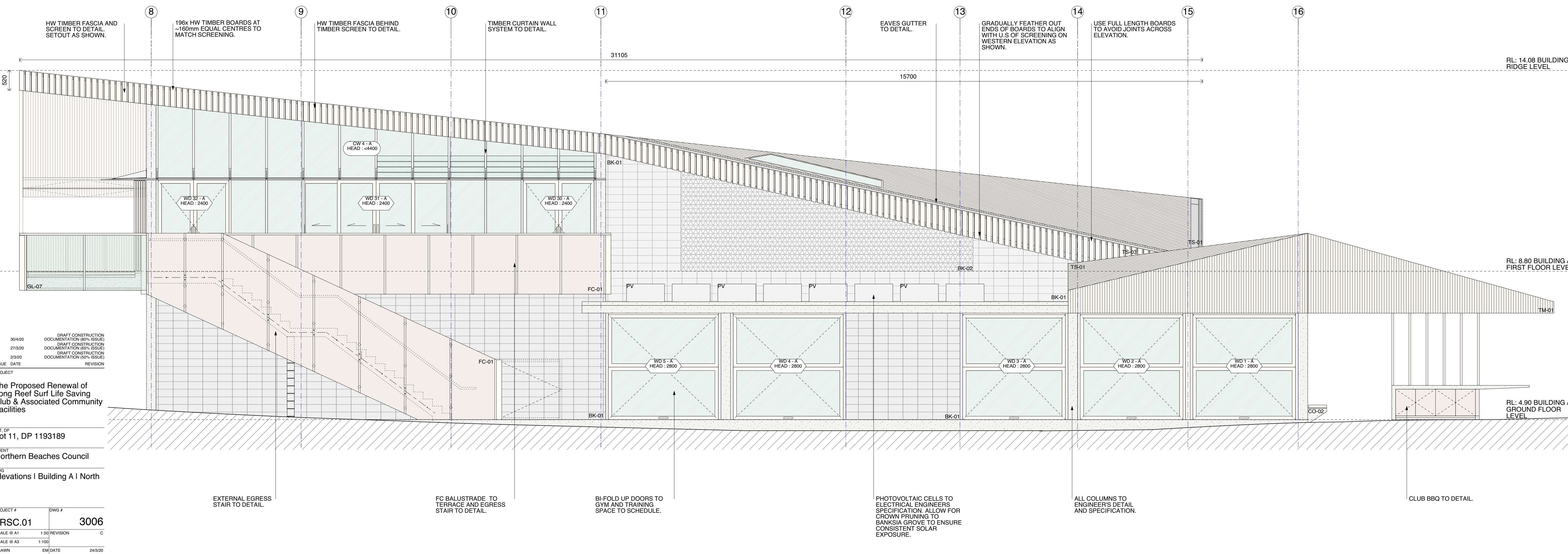

C	30/4/20	DRAFT CONSTRUCTION DOCUMENTATION (80% ISSUE)
B	27/3/20	DRAFT CONSTRUCTION DOCUMENTATION (80% ISSUE)
A	23/3/20	DRAFT CONSTRUCTION DOCUMENTATION (50% ISSUE)
ISSUE	DATE	REVISION
PROJECT		
The Proposed Renewal of Long Reef Surf Life Saving Club & Associated Community Facilities		
LOT, DP		
Lot 11, DP 1193189		
CLIENT		
Northern Beaches Council		
DWG		
Elevations   Building A   North		
PROJECT #	DWG #	
LRSC.01	3006	
SCALE @ A1	1:50	REVISION C
SCALE @ A3	1:100	
DRAWN	EM	DATE 24/3/20
CHKD	MR	

1 PROPOSED NORTH ELEVATION - BUILDING A  
1:50 @ A1

**northern beaches council**

NORTHERN BEACHES COUNCIL  
W: www.northernbeaches.nsw.gov.au  
P: 725 Pittwater Rd, Dee Why NSW 2099  
T: (02) 9942 2111

**ADRIANO PUPILLI ARCHITECTS**

W: www.adrianopupilli.com.au  
E: info@adrianopupilli.com.au  
P: PO Box 770 Manly NSW 2095  
T: (02) 9114 6300

**DRAFT**

NOTES:  
DO NOT SCALE OFF DRAWINGS. USE DIMENSIONS.  
A SURVEY IS REQUIRED TO ENSURE CORRECT RELATIONSHIP TO SITE BOUNDARIES.