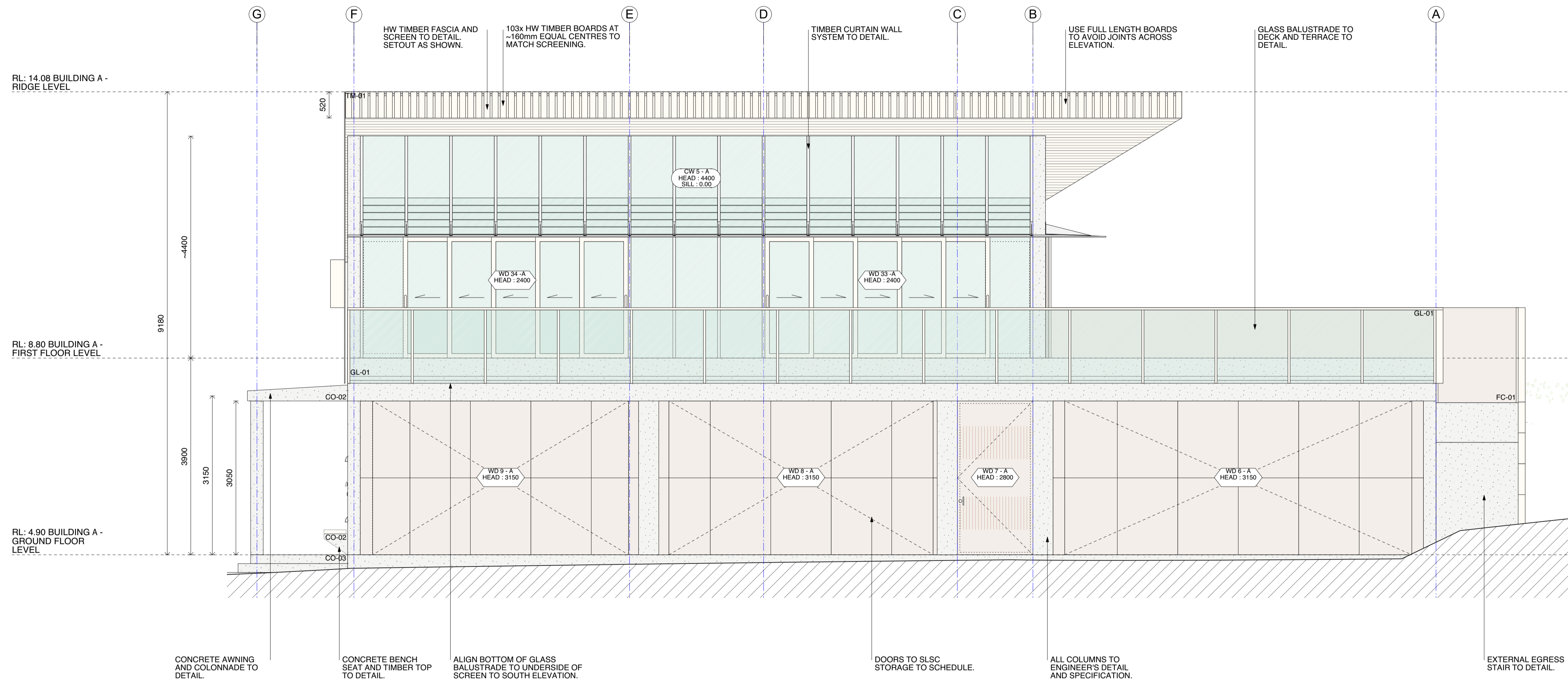

Image 11

Proposed New Long Reef SLSC Clubhouse

Elevation Looking West



1 PROPOSED EAST ELEVATION - BUILDING A
1:50 @ A1

C	30/4/20	DRAFT CONSTRUCTION DOCUMENTATION (85% ISSUE)
B	27/3/20	DRAFT CONSTRUCTION DOCUMENTATION (85% ISSUE)
A	23/2/20	DRAFT CONSTRUCTION DOCUMENTATION (50% ISSUE)
		ISSUE DATE REVISION

PROJECT
The Proposed Renewal of Long Reef Surf Life Saving Club & Associated Community Facilities
 LOT, DP
 Lot 11, DP 1193189
 CLIENT
 Northern Beaches Council
 DWG
 Elevations | Building A | East

PROJECT #	DWG #
LRSC.01	3007
SCALE @ A1	1:50/REVISION
SCALE @ A3	1:100
DRAWN	EM/DATE
CHRD	MR

northern beaches council
 NORTHERN BEACHES COUNCIL
 W: www.northernbeaches.nsw.gov.au
 P: 725 Pittwater Rd, Dee Why NSW 2099
 T: (02) 9942 2111

ADRIANO PUPILLI ARCHITECTS
 W: www.adrianopupilli.com.au
 E: info@adrianopupilli.com.au
 P: PO Box 770 Merily NSW 2095
 T: (02) 9114 6300

DRAFT

NOTES:
 DO NOT SCALE OFF DRAWINGS. USE DIMENSIONS.
 A SURVEY IS REQUIRED TO ENSURE CORRECT RELATIONSHIP TO SITE BOUNDARIES.