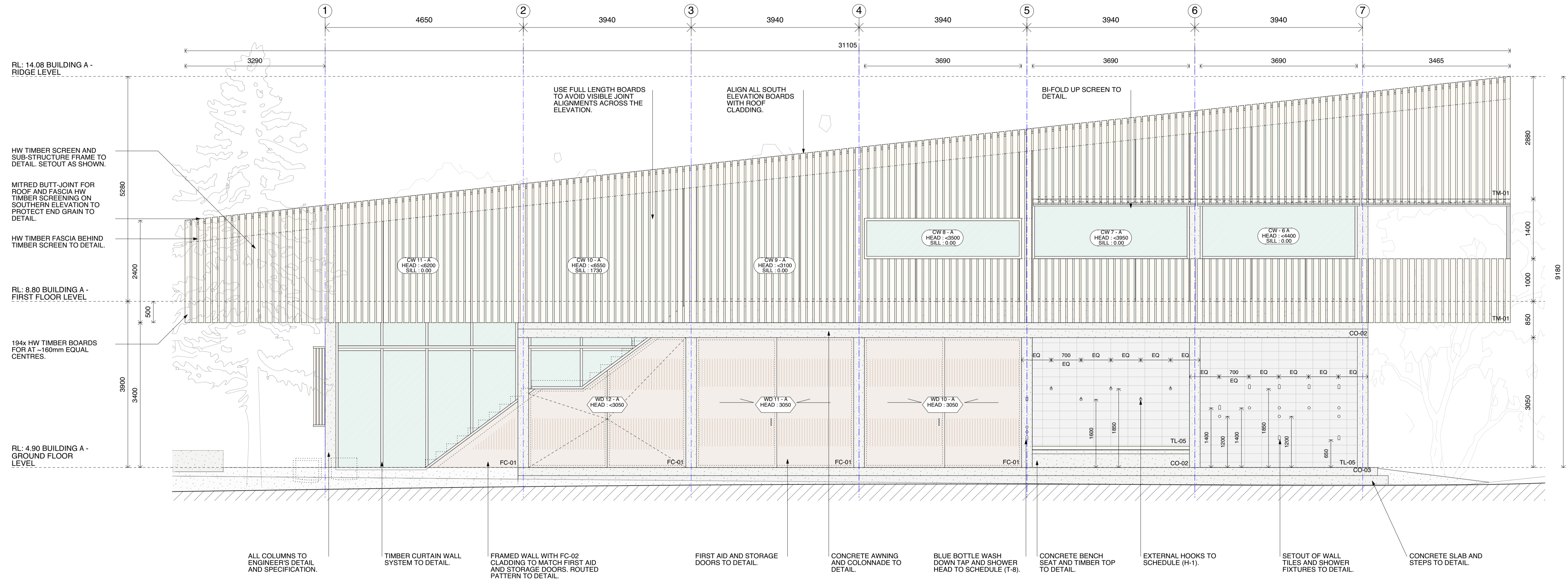

Image 10 Proposed New Long Reef SLSC Elevation Looking North



1 PROPOSED SOUTH ELEVATION - BUILDING A
1:50 @ A1

C	30/4/20	DRAFT CONSTRUCTION DOCUMENTATION (80% ISSUE)
B	27/3/20	DRAFT CONSTRUCTION DOCUMENTATION (50% ISSUE)
A	23/2/20	DRAFT CONSTRUCTION DOCUMENTATION (50% ISSUE)
ISSUE DATE		REVISION

PROJECT
The Proposed Renewal of Long Reef Surf Life Saving Club & Associated Community Facilities

LOT, DP	Lot 11, DP 1193189
CLIENT	Northern Beaches Council
DWG	Elevations Building A South
PROJECT #	LRSC.01
DWG #	3004
SCALE @ A1	1:50/REVISION
SCALE @ A3	1:100
DRAWN	EM/DATE
CHKD	MR

northern beaches council
NORTHERN BEACHES COUNCIL
W: www.northernbeaches.nsw.gov.au
P: 725 Pittwater Rd, Dee Why NSW 2099
T: (02) 9942 2111

ADRIANO PUPILLI ARCHITECTS
W: www.adrianopupilli.com.au
E: info@adrianopupilli.com.au
P: PO Box 770 Merily NSW 2095
T: (02) 9114 6300

DRAFT

NOTES:
DO NOT SCALE OFF DRAWINGS. USE DIMENSIONS.
A SURVEY IS REQUIRED TO ENSURE CORRECT RELATIONSHIP TO SITE BOUNDARIES.